

CHATEAU SHORES SUBDIVISION NO. 2
A SUBDIVISION ON A PART OF THE NORTHWEST 1/4 OF
SECTION 8, T5N, R2W, CITY OF DEWITT, CLINTON COUNTY, MICHIGAN.

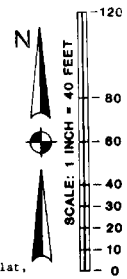

- LEGEND**
1. ALL DIMENSIONS ARE IN FEET.
 2. ALL CURVE DIMENSIONS ARE ARC LENGTHS.
 3. CONCRETE MONUMENTS HAVE BEEN PLACED AT ALL POINTS MARKED °.
 4. LOT CORNERS HAVE BEEN MARKED WITH 1/2 INCH DIAMETER IRON BARS, 18 INCHES LONG.
 5. BEARINGS WERE ESTABLISHED FROM THE RECORDED PLAT OF CHATEAU SHORES SUBDIVISION, AS RECORDED IN LIBER 6 OF PLATS, ON PAGES 12 AND 13, CLINTON COUNTY RECORDS.

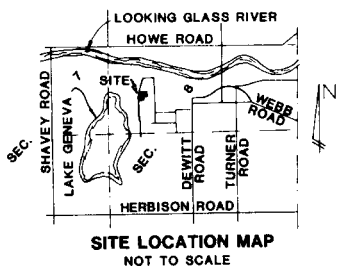
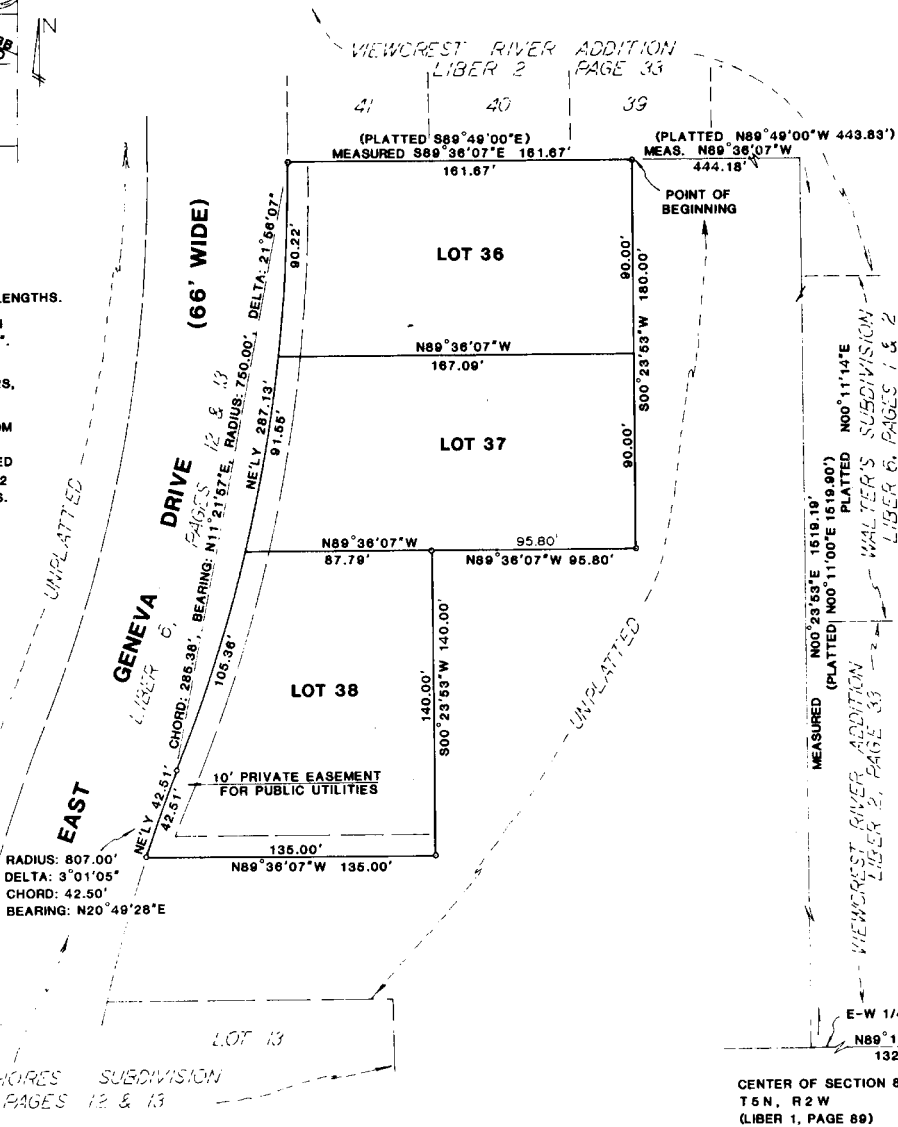

SURVEYOR'S CERTIFICATE

I, FRED N. WHITE, SURVEYOR, CERTIFY:
 That I have surveyed, divided and mapped the land shown on this plat, described as follows:

CHATEAU SHORES SUBDIVISION NO. 2, a subdivision on a part of the Northwest 1/4 of Section 8, T5N, R2W, City of Dewitt, Clinton County, Michigan, described as: Commencing at the South 1/4 corner of Section 8, T5N, R2W, thence N00°12'25"W, 2650.01 feet along the North-South 1/4 line of Section 8, T5N, R2W, to the center of said Section 8; thence N89°11'59"W, 1327.68 feet along the East-West 1/4 of Section 8, T5N, R2W, to the Southwest corner of Lot 19, Viewcrest River Addition, as recorded in Liber 2 of Plats on page 33 of the Clinton County Records; thence N00°23'53"W, 1519.19 feet along the West line of Viewcrest River Addition as recorded, and the West line of Walters' Subdivision as recorded in Liber 6 of Plats, pages 1 and 2 of the Clinton County Records to the Northwest corner of Lot 20 of Viewcrest River Addition as recorded; thence N89°36'07"W, 444.18 feet along the South line of Lots 32 through 39 of Viewcrest River Addition as recorded, to the point of beginning of the following described parcel: Thence S00°23'53"W, 180.00 feet; thence N89°36'07"W, 95.80 feet; thence S00°23'53"W, 140.00 feet; thence N89°36'07"W, 135.00 feet to a point on the East right of way line of East Geneva Drive of Chateau Shores Subdivision as recorded in Liber 6 of Plats on pages 12 and 13 of the Clinton County Records; thence Northeasterly 42.51 feet along said right of way line and along a curve to the right, said curve having a radius of 807.00 feet, a central angle of 3°01'05" and a long chord of 42.50 feet, bearing N20°49'28"E; and continuing Northeasterly 287.13 feet along said right of way line and along a curve to the left, said curve having a radius of 750.00 feet, a central angle of 21°56'07", and a long chord of 285.38 feet, bearing N11°21'57"E to the Southwest corner of Lot 41 of Viewcrest River Addition as recorded; thence S89°36'07"E, 161.67 feet along the South line of Lots 41, 40, and 39 of Viewcrest River Addition as recorded, to the point of beginning. Said plat contains 3 lots, numbered 36 through 38 inclusive, and being 1.111 acres more or less.

That I have made such survey, land division and plat by the direction of the owners of such land.
 That such plat is a correct representation of all the exterior boundaries of the land surveyed and the subdivision of it.
 That the required monuments and lot markers have been located in the ground or that surety has been deposited with the municipality, as required by Section 125 of the Act.
 That the accuracy of survey is within the limits required by Section 126 of the Act.
 That the bearings shown on the plat are expressed as required by Section 126 (3) of the Act and as explained in the Legend.

June 1, 1985

FRED WHITE ENGINEERING COMPANY
 2300 North Grand River Avenue
 Lansing, Michigan 48906
Fred N. White
 Fred N. White, P.E. & R.L.S. President
 Registration Number 12034



Fred N. White

58921

CHATEAU SHORES SUBDIVISION NO. 2
A SUBDIVISION ON A PART OF THE NORTHWEST 1/4 OF
SECTION 8, T5N, R2W, CITY OF DEWITT, CLINTON COUNTY, MICHIGAN.

PROPRIETOR'S CERTIFICATE - INDIVIDUAL

I as proprietor certify that I caused the land embraced in this plat to be surveyed, divided, mapped and dedicated as represented on this plat; that the public utility easements are private easements and that all other easements are for the uses shown on the plat.

Lee Ellen Hargreaves Alex H. Funtukis
 LEE ELLEN HARGREAVES Alex H. Funtukis
 1016 Mandalay Avenue
 Clearwater Beach, Florida 33515

James E. Washington
 JAMES E. WASHINGTON Witness

ACKNOWLEDGEMENT - INDIVIDUAL

Personally came before me this 3 day of June, 1985, the above named Alex H. Funtukis, a single man, to me known to be the person who executed the foregoing instrument and acknowledged that he executed the same as his free act and deed.

Notary Public Dania L. Hall
 STATE OF FLORIDA AT LARGE DANIA L. HALL
 My Commission Expires April 30, 1988

CLINTON COUNTY TREASURER'S CERTIFICATE

The records in my office show no unpaid taxes or special assessments for the five years preceding three 1984 years involving lands included in this plat.

Patricia Purtil 6/19/85
 Patricia Purtil - County Treasurer
 CLINTON COUNTY

CLINTON COUNTY DRAIN COMMISSIONER'S CERTIFICATE

Approved on JUNE 20, 1985 as complying with Section 192 of Act 288, P.A. 1967 and the applicable rules and regulations published by my office in the County of Clinton.

Arden S. Pierson
 ARDEN S. PIERSON - County Drain Commissioner
 CLINTON COUNTY

PLANNING COMMISSION APPROVAL

This plat was approved by the Planning Commission of the City of DeWitt at a meeting held the 26th day of JUNE, 1985.

Erik F. Olson
 ERIK F. OLSON - Chairman - Planning Commission

CERTIFICATE OF MUNICIPAL APPROVAL

I certify that this plat was approved by the City Council of the City of DeWitt, at a meeting held July 1, 1985 and was reviewed and found to be in compliance with Act 288, P.A. of 1967, and that public sewer and water has been installed and is ready for connection. Also that surety has been posted for the placement of monuments and lot markers to be placed within one year from this date.

Margie Lotre
 MARGIE LOTRE City Clerk - TREASURER

COUNTY PLAT BOARD CERTIFICATE

This plat has been reviewed and is approved by the Clinton County Plat Board on July 22, 1985 as being in compliance with all of the provisions of Act 288, P.A. 1967, and the plat board's applicable rules and regulations.

Bonnie D. Wickerham
 BONNIE D. WICKERHAM - Register of Deeds

Jane Swanchara
 Jane Swanchara - County Clerk

Patricia Purtil
 Patricia Purtil - County Treasurer

RECORDING CERTIFICATE

State of Michigan) S.S.
 Clinton County)

This plat was received for record on the 16th day of September, A.D. 1985 at 2:00 P.M., recorded in Liber 6 of Plats on page(s) 32-33.

Bonnie D. Wickerham
 Bonnie D. Wickerham - Register of Deeds

CERTIFIED TRUE COPY OF
 RECORDED PLAT
 BY DEPARTMENT OF COMMERCE

Richard E. Lomat
 Richard E. Lomat, U.S.
 Manager, Plat Section

Date December 6, 1985



Fred N. White